



2000 I-30 E
Greenville, TX 75402

Wednesday, September 14, 2022

Office of Hopkins County Judge
PO Box 288
Sulphur Springs TX 75483

Farmers Electric Cooperative Member: Justin Showers
Service Order Number: 2022065520

Greetings:

Farmers Electric Cooperative, Inc. is requesting permission to construct electrical power distribution facilities which will cross County Road 4777 which is located 5787 ft N of CR 4574 in Hopkins County, Texas.

Site location map and construction sketches are enclosed. The construction sketch details the proposed work. All road crossings will have a minimum vertical clearance of 22 feet.

If you have any questions, please contact me at any time.

Sincerely,

Meagan Lee
Project Coordinator
meaganl@farmerselectric.coop
Phone 903-513-0378

Submitted by Psalm Harper
pharper@farmerselectric.coop
Field Engineering Coordinator

Enclosures

County Approval Section:

Approved: _____ Denied: _____
Authorized Signature: *Justin Showers* Date: _____



Locked gate call ahead to
make sure is unlocked
JUSTIN SHOWERS (903)348-6191

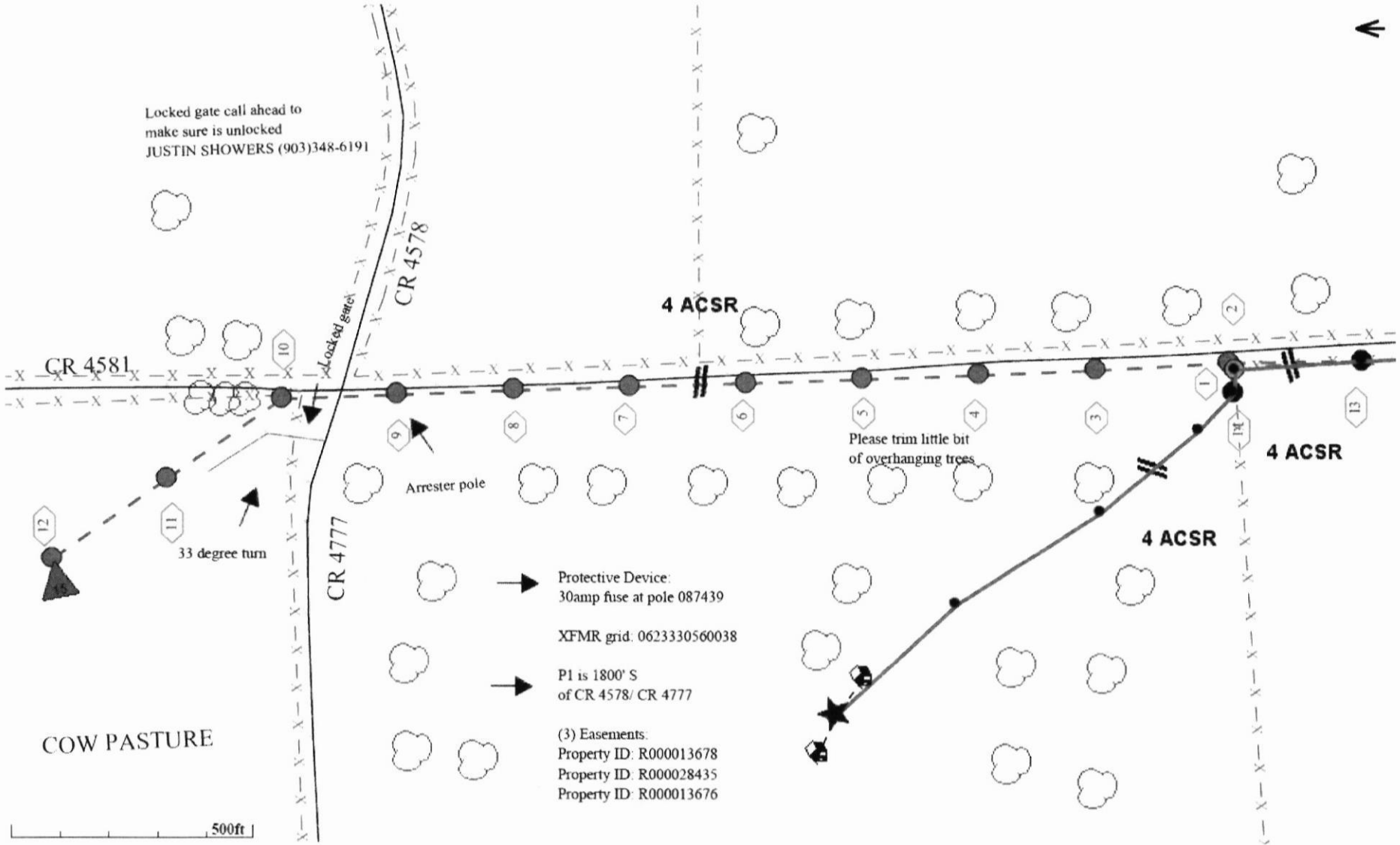

- Protective Device:
30amp fuse at pole 087439
- XFMR grid: 0623330560038
- P1 is 1800' S
of CR 4578/ CR 4777
- (3) Easements:
Property ID: R000013678
Property ID: R000028435
Property ID: R000013676



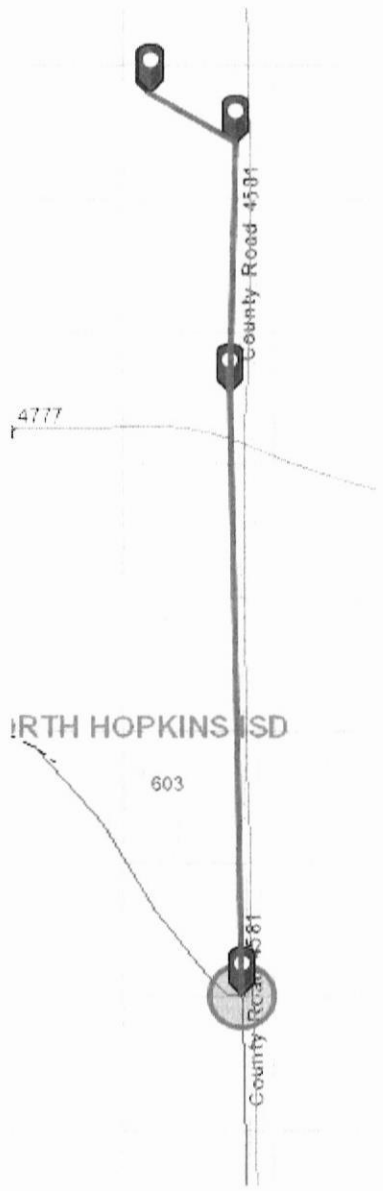

CROSSING County Road 4777 which is located 5787 ft N of CR 4574



2000 I-30 E
Greenville, TX 75402

Thursday, September 22, 2022

Office of Hopkins County Judge
PO Box 288
Sulphur Springs TX 75483

Farmers Electric Cooperative Member: DESTINY ELMORE
Service Order Number: 2022086132

Greetings:

Farmers Electric Cooperative, Inc. is requesting permission to construct electrical power distribution facilities which will cross County Road 1131 which is located 2225 ft north of FM 1567 in Hopkins County, Texas.

Site location map and construction sketches are enclosed. The construction sketch details the proposed work. All road crossings will have a minimum vertical clearance of 22 feet.

If you have any questions, please contact me at any time.

Sincerely,

Colton McDonald
Project Coordinator
cmcdonald@farmerselectric.coop
Phone 903-513-9024

Submitted by Brandon Darrow
bdarrow@farmerselectric.coop
Field Engineering Coordinator

Enclosures

County Approval Section:

Approved:

Denied:

Authorized Signature: *M. J. [Signature]*

Date: 9-22-22

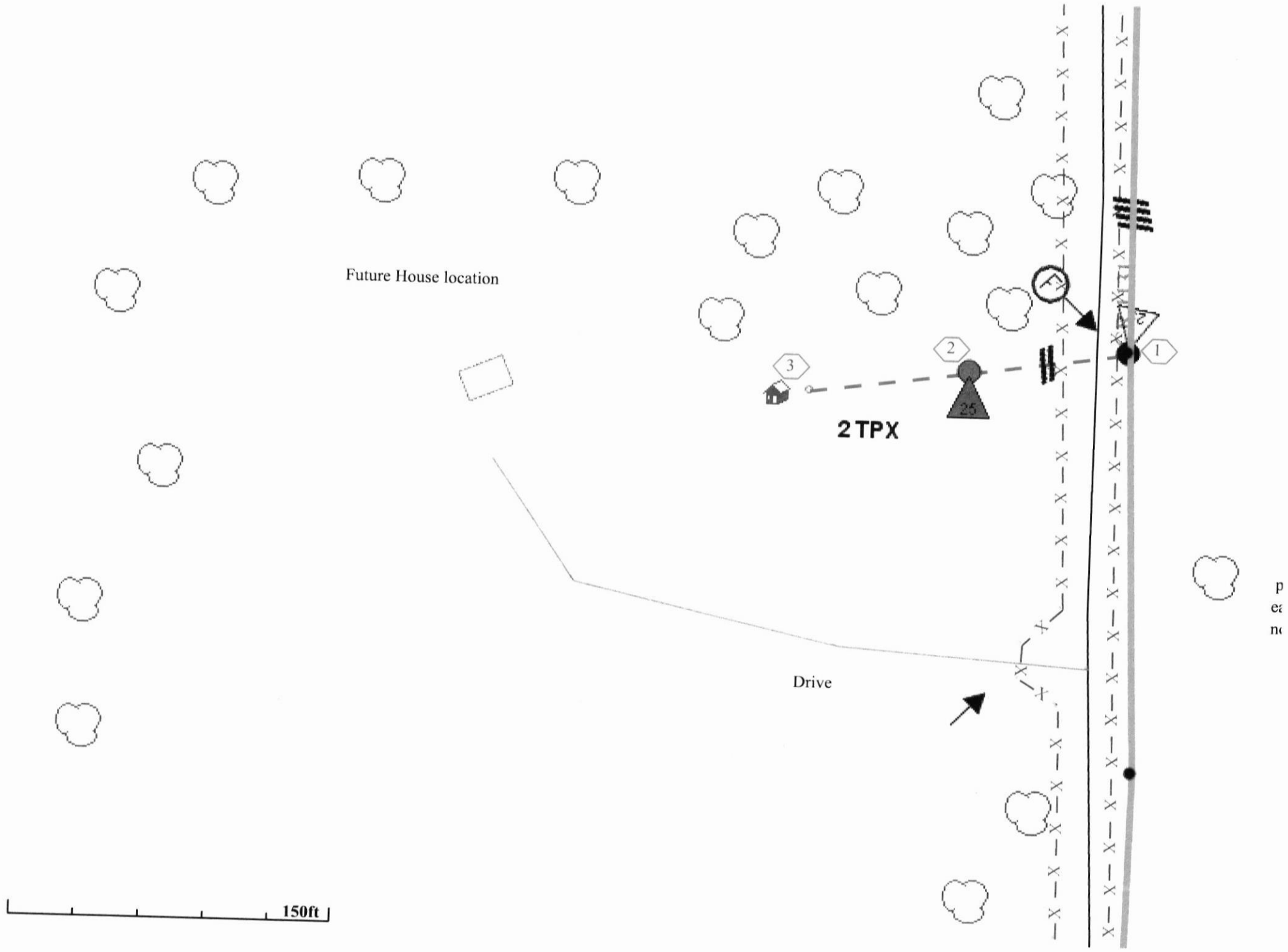

p
e
n

County Road 1131

Destiny Elmore
Service Order#
2022086132
Cross CR 1131 at
Pole# 002221.

Farm Road 1567 W

1567

